



PLAN SHOWING THE PROPOSED CONSTRUCTION OF RESIDENTIAL BUILDING IN PLOT NO 2007/PART OF RAM NAGAR NORTH EXTENSION S. NO. 93/5B & 6A OF MADIPAKKAM VILLAGE, SAIDAPET TALUK, CHENGAI M.G.R. DISTRICT.

SCALE 1" = 8'-0" (1:100)

**COLOUR INDEX**

PROPOSED BUILDING	
EXISTING ROAD	
SITE BOUNDRY	

**SCHEDULE OF JOINERIES**

D - DOOR	3'-0" x 7'-0"
D <sub>1</sub> - DOOR	2'-6" x 7'-0"
W - WINDOW	3'-0" x 4'-6"
V - VENTILATOR	2'-0" x 1'-6"

**AREA STATEMENT**

SCRUTINY PLAN 14/19

A/19486/92

SITE EXTENT	1650 S.Q.Ft [153.4 S.Q.M]
BUILT UP AREA	505 S.Q.Ft [46.7 S.Q.M]

S. Raghunathan  
[S. RAGHUNATHAN]  
OWNER SIGNATURE

T. P. MEIKANDAN, D.C.E.  
Licensed Surveyor No. 140, CI-II,  
CORPORATION OF MADRAS  
ALANDUR MUNICIPALITY,  
No. 3, Medavakkam Main Road,  
MADIPAKKAM, MADRAS-600 091.  
LICENSED SURVEYOR

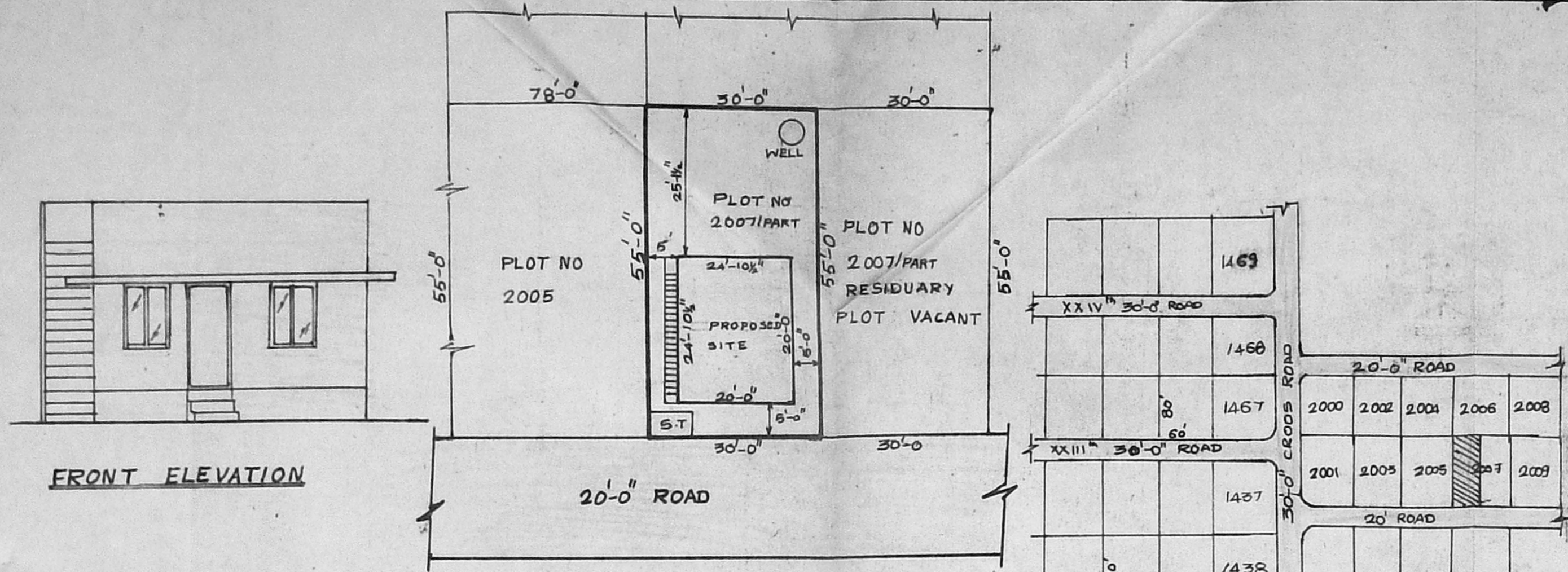

FRONT ELEVATION

SITE PLAN SCALE 1" = 33'-0"

SITE PLAN

Planning Permit No. A/1786/92

**APPROVED**

SUBJECT TO THE CONDITIONS IN THIS OFFICE LETTER.

No. A/19486/92 Date 11-9-92

FOR MEMBER SECRETARY  
MADRAS METROPOLITAN  
DEVELOPMENT AUTHORITY  
MADRAS - 600 008

KEY PLAN (Not to scale)

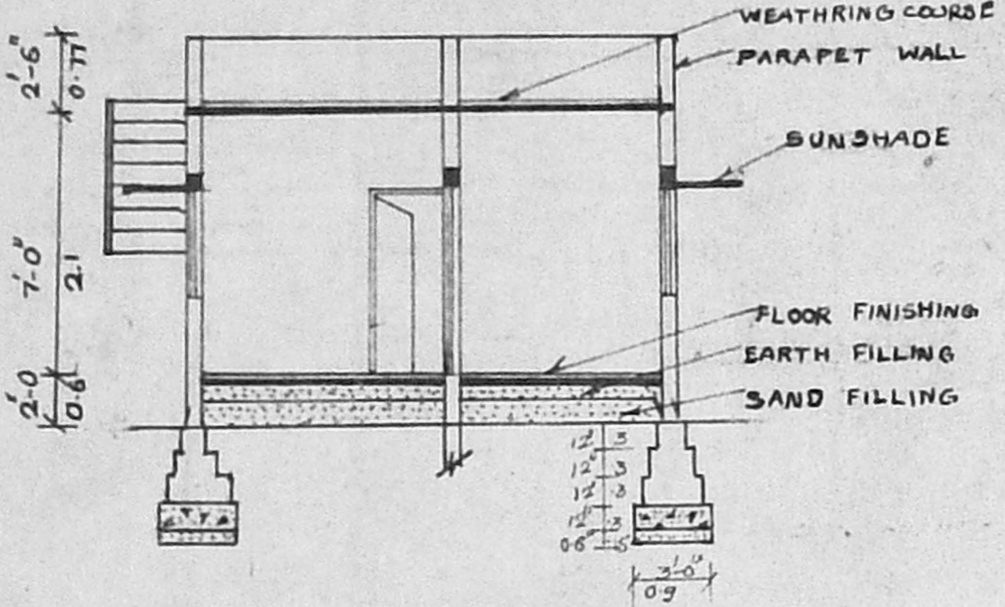

SECTION ON AB

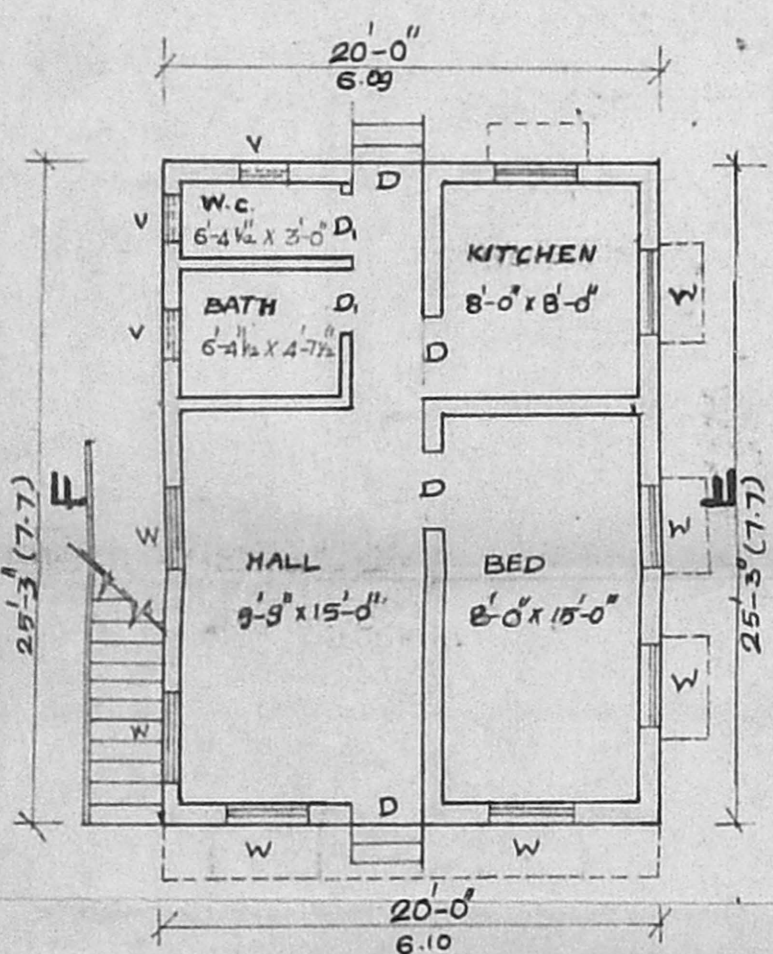

GROUND FLOOR PLAN

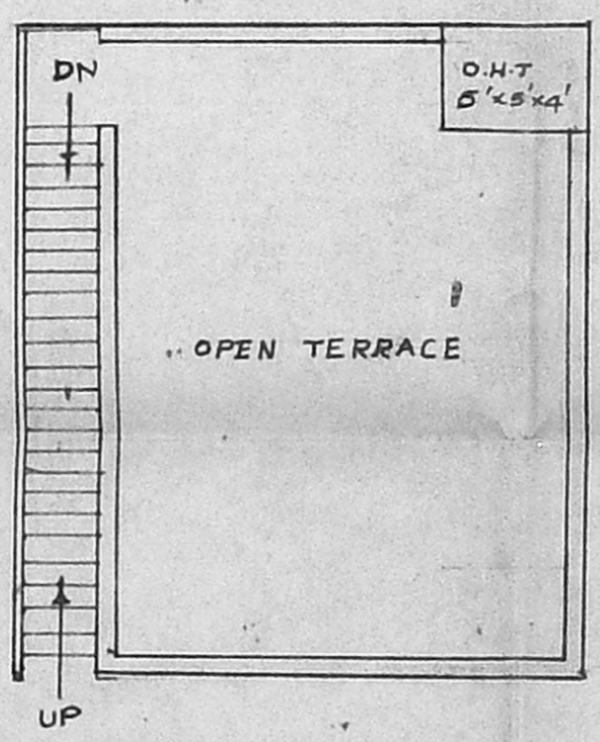

TERRACE PLAN

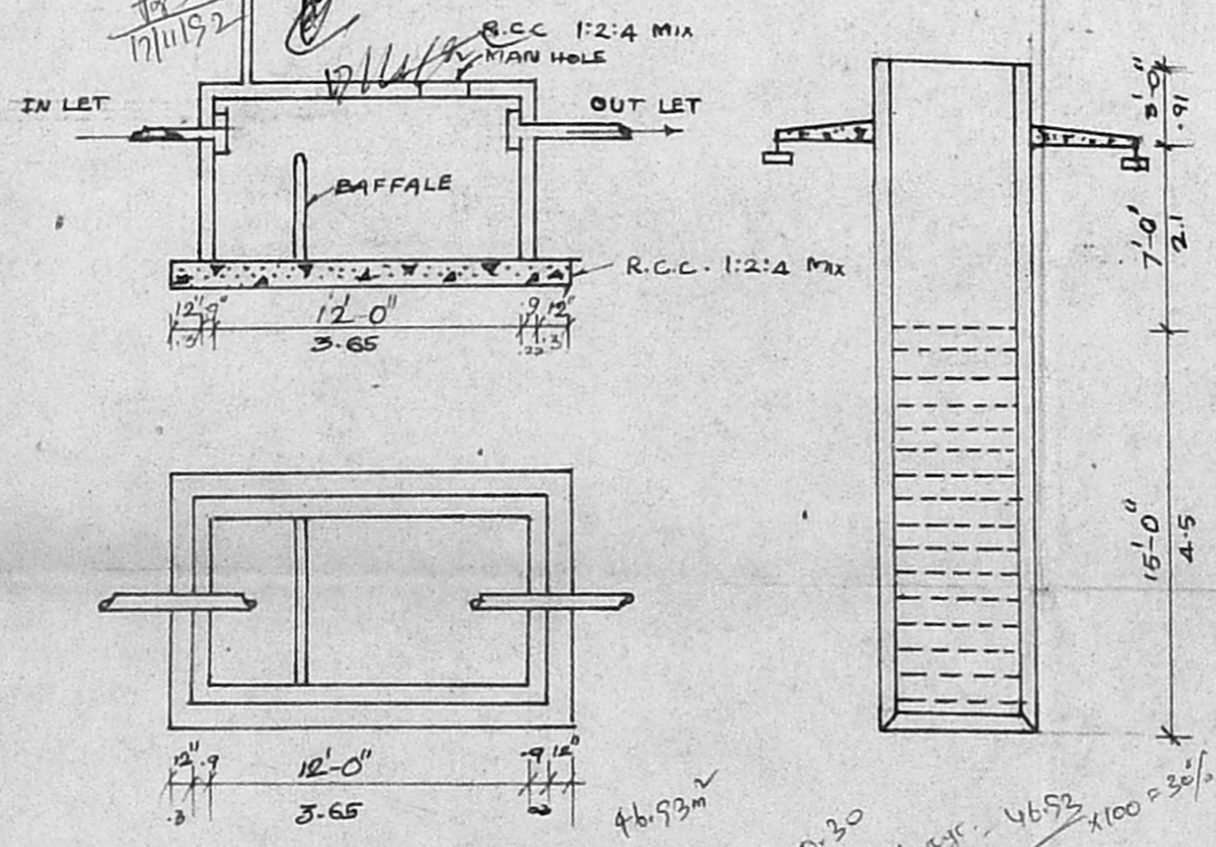

DETAILS OF SEPTIC TANK

WELL DETAILS

46.93m<sup>2</sup>  
46.93 / 154 = 0.30  
= 0.30 x 100 = 30%